

ROOSTER AG'

REAL ESTATE

Lee County, IL

65.81± acres



\$9,950 Per Acre

ROOSTER AG' REALTY
1100 S. County Line Rd
PO Box 297
Maple Park, IL 60151

Tyler Creath, Broker
Email: tyler@roosterag.com
Phone: 815.451.1152



About the Property

The Amboy farm is located at the NEC of Schier Road & Lee Center Road and consists of a nice mix of income producing farmland/woods/pond/rec land.



GROSS ACRES:	65.81±
TILLABLE ACRES:	54.68±
SOIL PI	119.0
ESTIMATED RE TAXES	\$1,741.95
PRICE PER ACRE	\$9,950

Divisible! With potential for (2) buildable parcels.

-See pages 5 & 6 for preliminary concept maps.

(Property division and Buildability is subject to final configuration and approval from Lee County Planning and Zoning.)

Aerial drone footage of this property coming soon!

ROOSTER AG' REALTY
1100 S. County Line Rd
PO Box 297
Maple Park, IL 60151



Tyler Creath, Broker
Email: tyler@roosterag.com
Phone: 815.451.1152

LEE CENTER

SEE PAGE 42

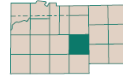

T.20N.-R.11E.

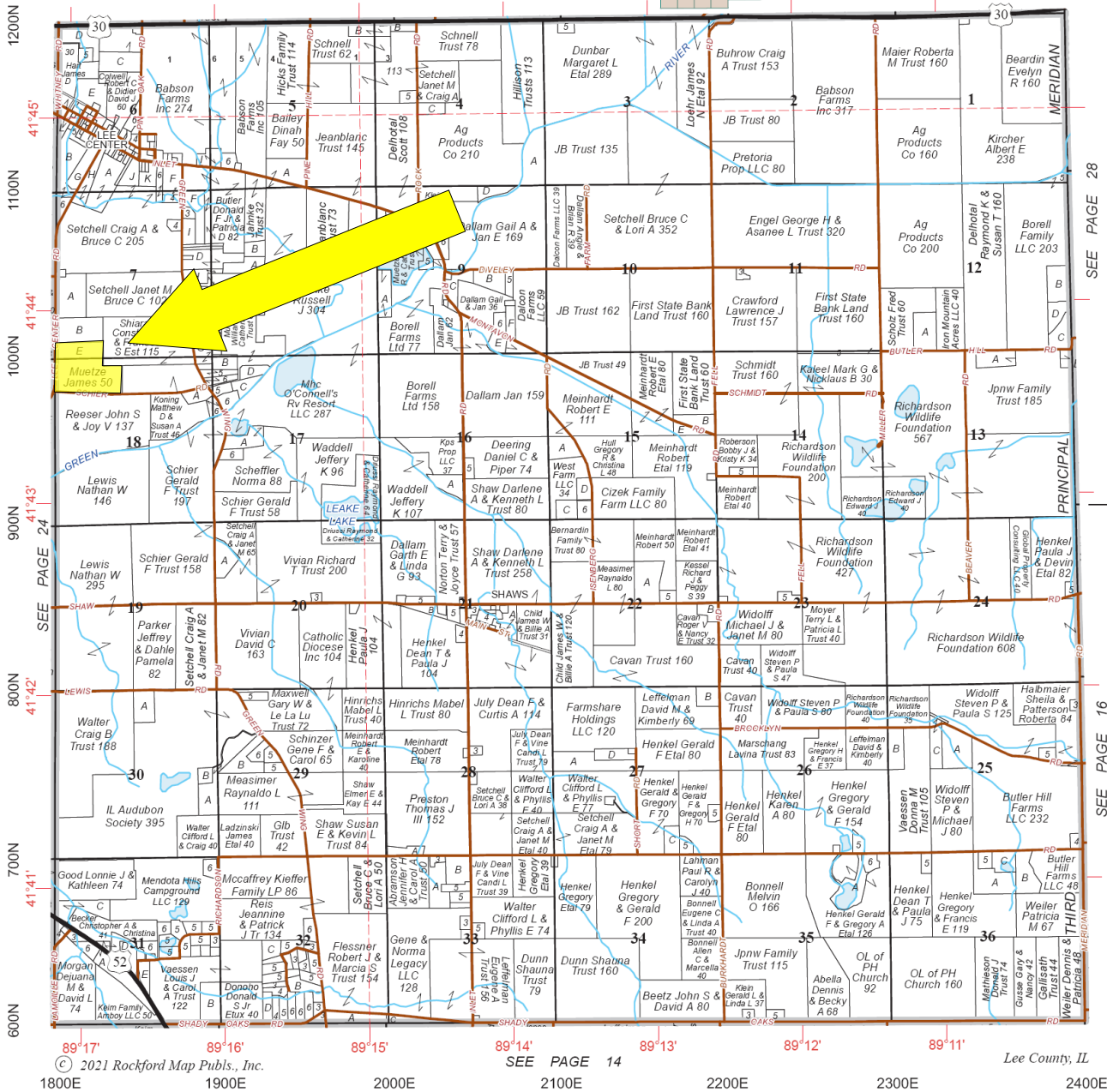

© 2021 Rockford Map Publs., Inc.

SEE PAGE 14

Lee County, IL

ROOSTER AG' REALTY
 1100 S. County Line Rd
 PO Box 297
 Maple Park, IL 60151



Tyler Creath, Broker
 Email: tyler@roosterag.com
 Phone: 815.451.1152



©2024 AariData, Inc.

ROOSTER AG' REALTY
1100 S. County Line Rd
PO Box 297
Maple Park, IL 60151



Tyler Creath, Broker
Email: tyler@roosterag.com
Phone: 815.451.1152



ROOSTER AG' REALTY
1100 S. County Line Rd
PO Box 297
Maple Park, IL 60151



Tyler Creath, Broker
Email: tyler@roosterag.com
Phone: 815.451.1152

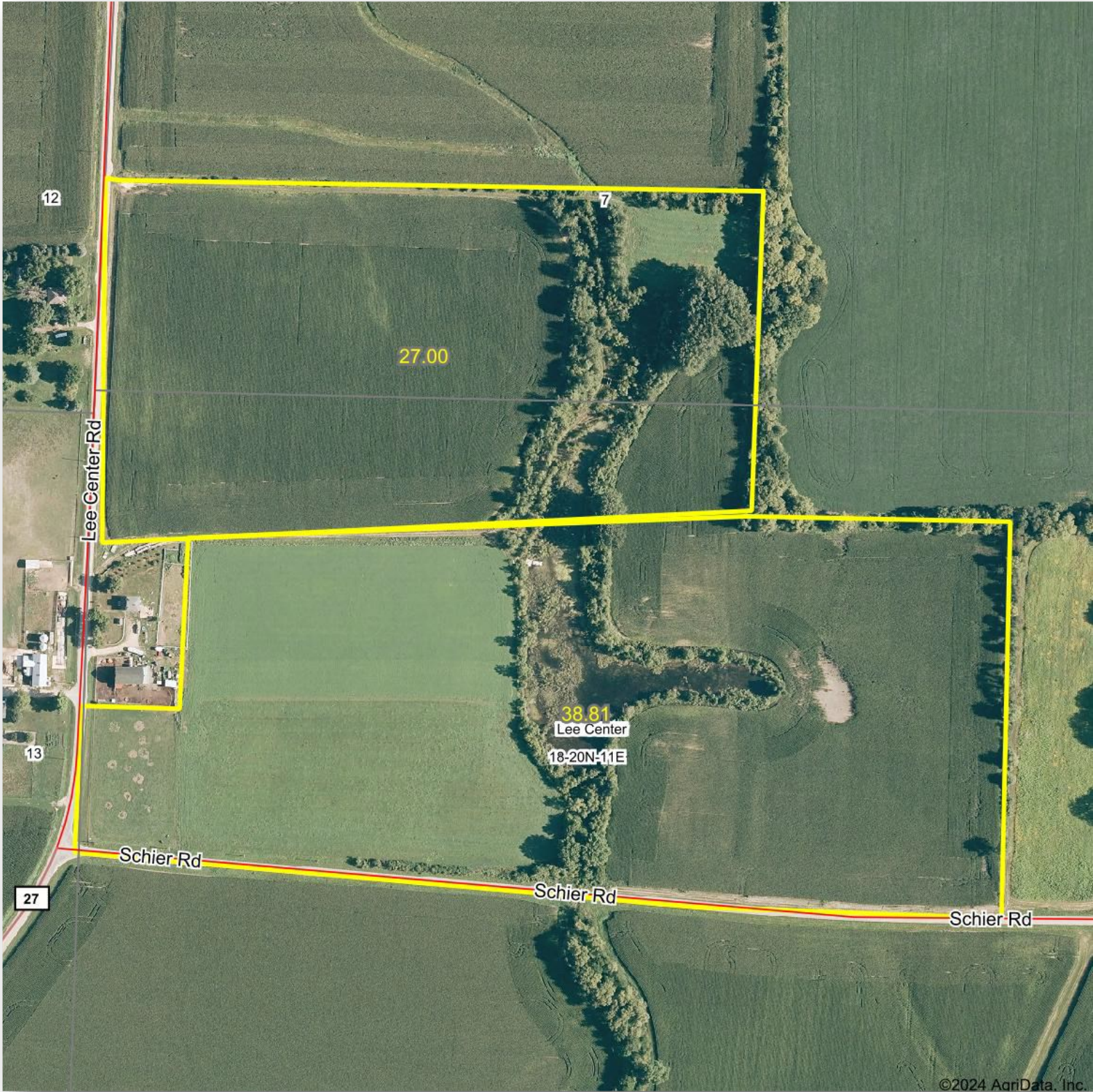

ROOSTER AG' REALTY
1100 S. County Line Rd
PO Box 297
Maple Park, IL 60151



Tyler Creath, Broker
Email: tyler@roosterag.com
Phone: 815.451.1152



ROOSTER AG' REALTY
1100 S. County Line Rd
PO Box 297
Maple Park, IL 60151



Tyler Creath, Broker
Email: tyler@roosterag.com
Phone: 815.451.1152

Soils Map

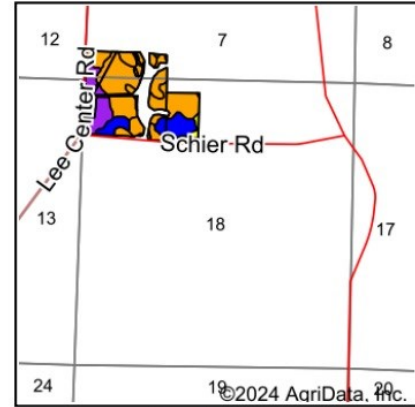
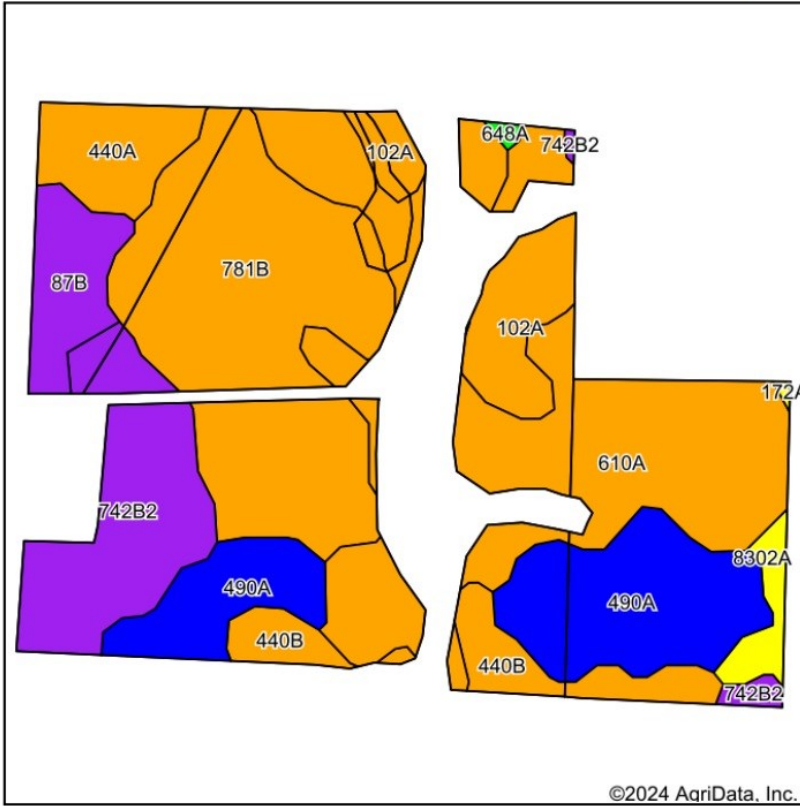

State: Illinois
 County: Lee
 Location: 18-20N-11E
 Township: Lee Center
 Acres: 54.68
 Date: 10/1/2024



Soils data provided by USDA and NRCS.

Area Symbol: IL103, Soil Area Version: 20

Code	Soil Description	Acres	Percent of field	Il. State Productivity Index Legend	*Corn Bu/A	*Soybeans Bu/A	*Crop productivity index for optimum management	*n NCCPI Overall
**610A	Tallmadge sandy loam, 0 to 2 percent slopes	13.72	25.1%		**166	**54	**122	66
**781B	Friesland fine sandy loam, 2 to 5 percent slopes	13.55	24.8%		**159	**51	**119	70
490A	Odell silt loam, 0 to 2 percent slopes	8.43	15.4%		176	56	129	76
**742B2	Dickinson sandy loam, loamy substratum, 1 to 5 percent slopes, eroded	6.28	11.5%		**135	**44	**98	57
**102A	La Hogue loam, 0 to 2 percent slopes	3.90	7.1%		**162	**52	**121	90
**440B	Jasper loam, 2 to 5 percent slopes	2.89	5.3%		**170	**55	**126	89
**440A	Jasper loam, 0 to 2 percent slopes	2.45	4.5%		**172	**56	**127	87
**87B	Dickinson sandy loam, 2 to 5 percent slopes	2.43	4.4%		**141	**46	**102	71
**8302A	Ambraw loam, 0 to 2 percent slopes, occasionally flooded	0.93	1.7%		**157	**51	**117	75
**648A	Clyde clay loam, 0 to 2 percent slopes	0.10	0.2%		**185	**61	**139	82
Weighted Average					161.2	52	119	*n 71.8

ROOSTER AG' REALTY
 1100 S. County Line Rd
 PO Box 297
 Maple Park, IL 60151



Tyler Creath, Broker
 Email: tyler@roosterag.com
 Phone: 815.451.1152

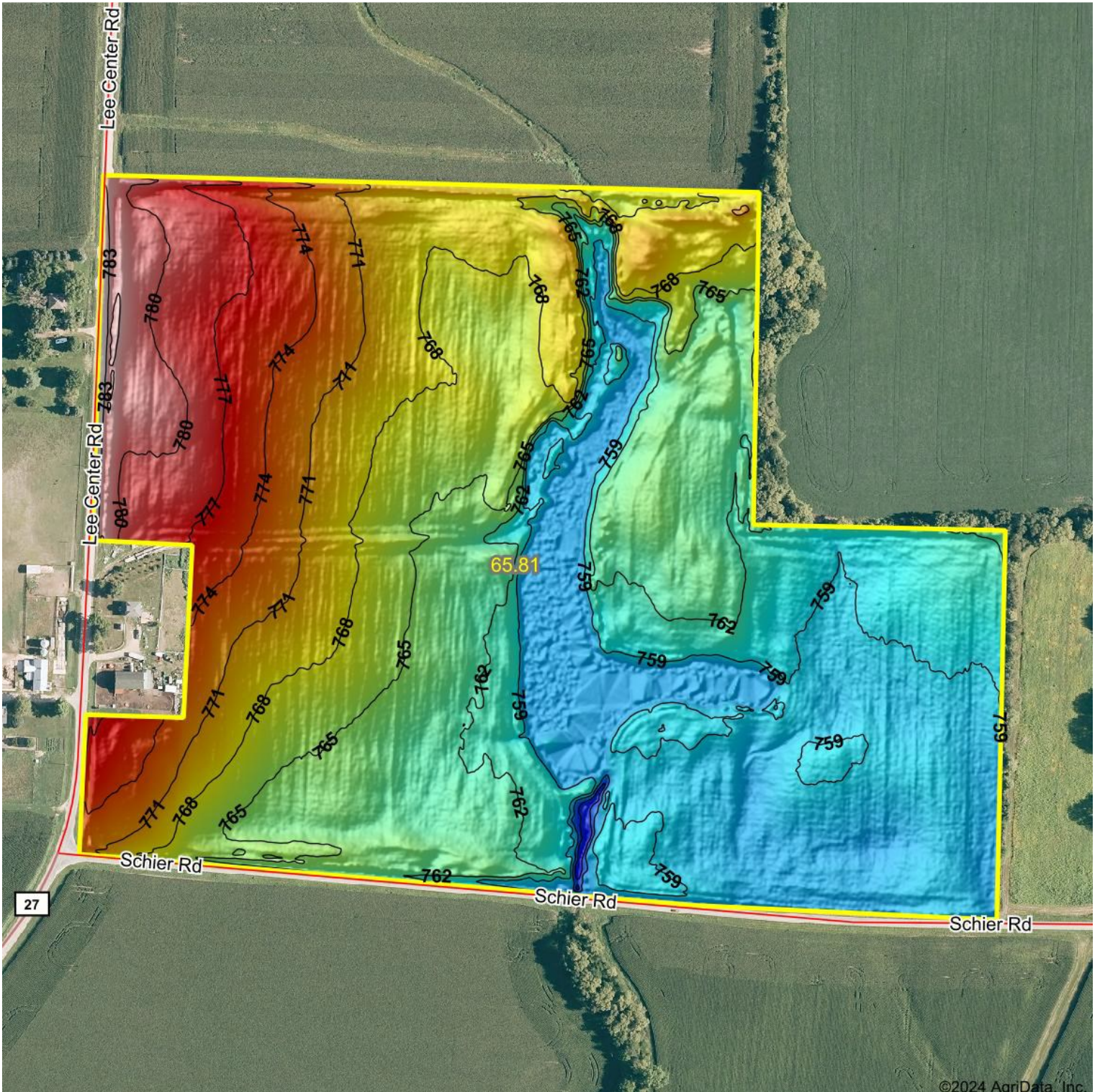

ROOSTER AG' REALTY
1100 S. County Line Rd
PO Box 297
Maple Park, IL 60151



Tyler Creath, Broker
Email: tyler@roosterag.com
Phone: 815.451.1152