

ROOSTER AG'

REAL ESTATE

Lee County, IL

25.50± acres



\$8,960 Per Acre

ROOSTER AG' REALTY
1100 S. County Line Rd
PO Box 297
Maple Park, IL 60151

Tyler Creath, Broker
Email: tyler@roosterag.com
Phone: 815.451.1152



About the Property

The Compton 25 acre farm consists of a nice mix of income producing farmland and woods/rec land. The farm also features a 80x40 canvas building.

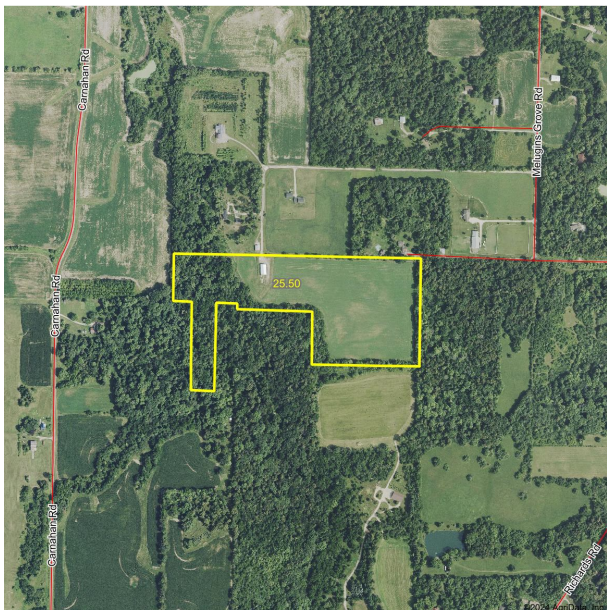

GROSS ACRES:	25.50±
TILLABLE ACRES:	15.60±
SOIL PI	110.1
ESTIMATED RE TAXES	\$791.92
PRICE PER ACRE	\$8,960

This buildable 25 acre parcel offers endless potential!
Well located on the north side of Compton, IL, south of Route 30 & just west of 251.

Aerial drone footage of this property coming soon!

ROOSTER AG' REALTY
1100 S. County Line Rd
PO Box 297
Maple Park, IL 60151



Tyler Creath, Broker
Email: tyler@roosterag.com
Phone: 815.451.1152

BROOKLYN

SEE PAGE 28 T.37N.-R.1E.

page 54 for keyed parcels

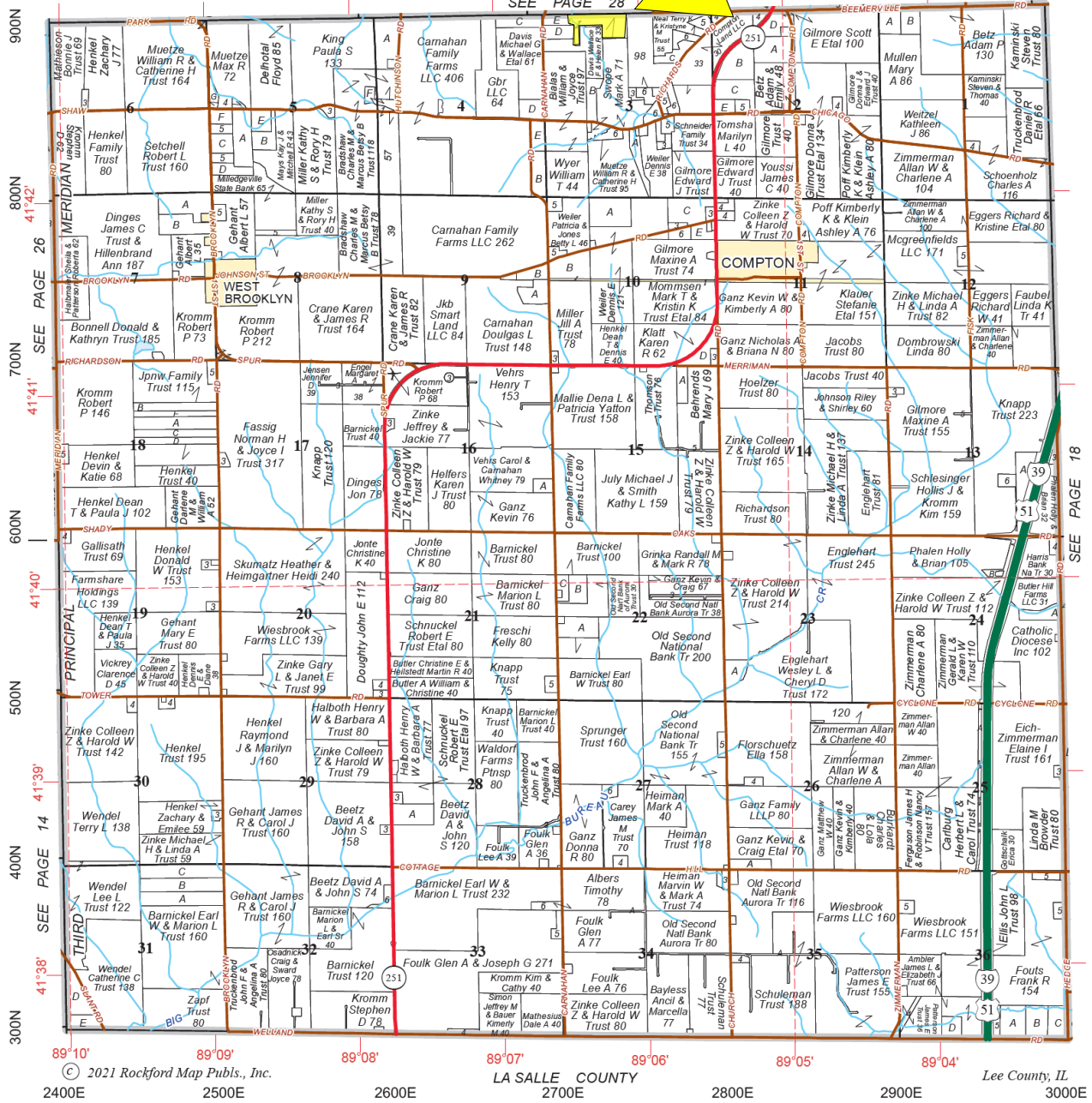

ROOSTER AG' REALTY
1100 S. County Line Rd
PO Box 297
Maple Park, IL 60151



Tyler Creath, Broker
Email: tyler@roosterag.com
Phone: 815.451.1152



ROOSTER AG' REALTY
1100 S. County Line Rd
PO Box 297
Maple Park, IL 60151



Tyler Creath, Broker
Email: tyler@roosterag.com
Phone: 815.451.1152

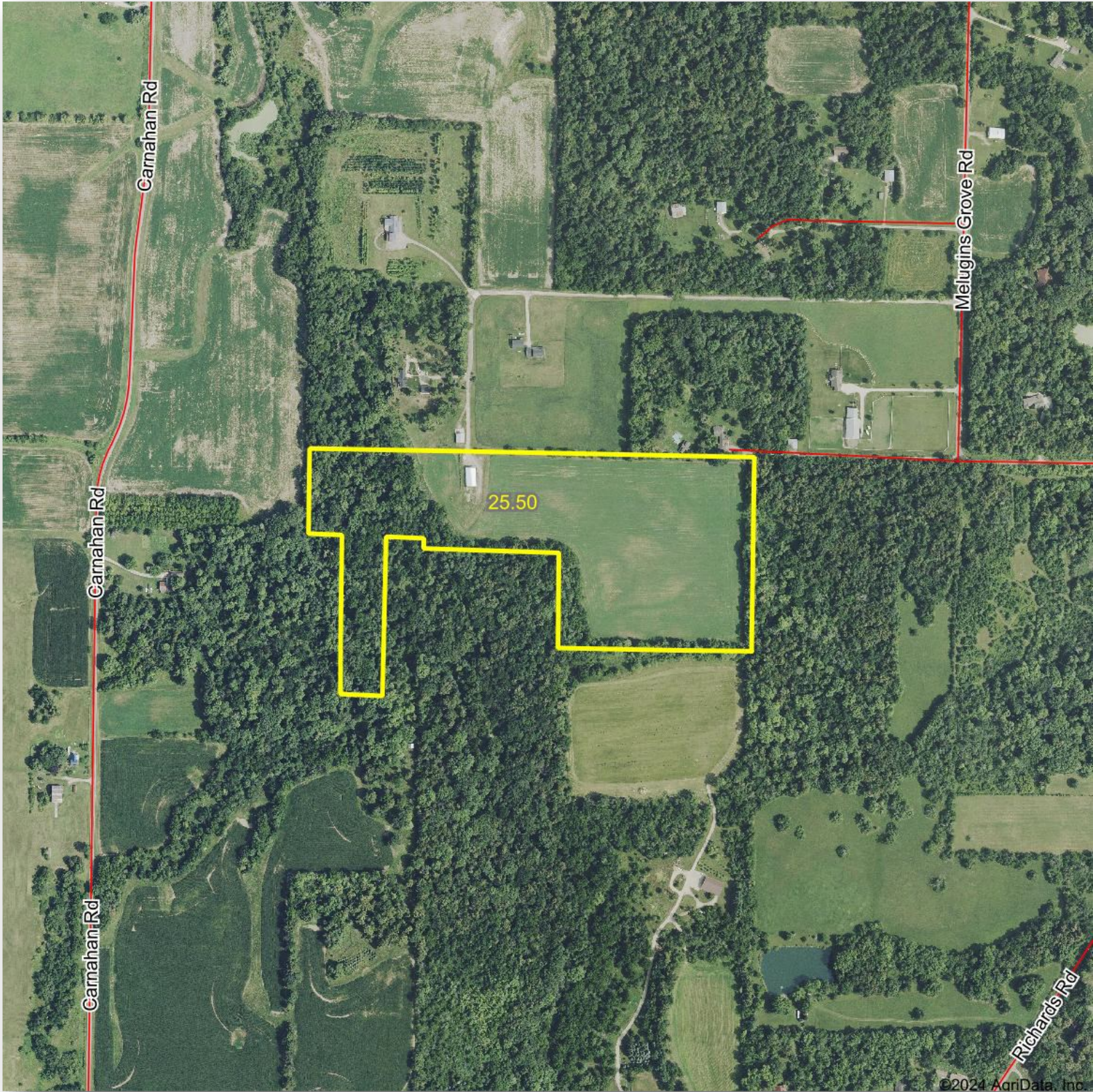

©2024 AgriData, Inc.

ROOSTER AG' REALTY
1100 S. County Line Rd
PO Box 297
Maple Park, IL 60151



Tyler Creath, Broker
Email: tyler@roosterag.com
Phone: 815.451.1152

Soils Map

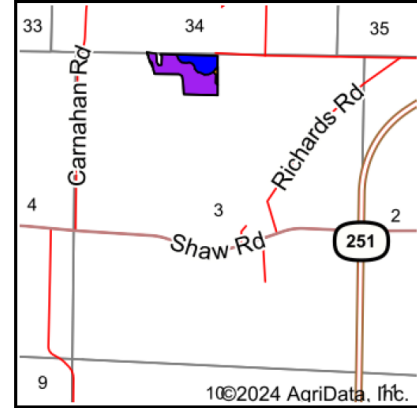
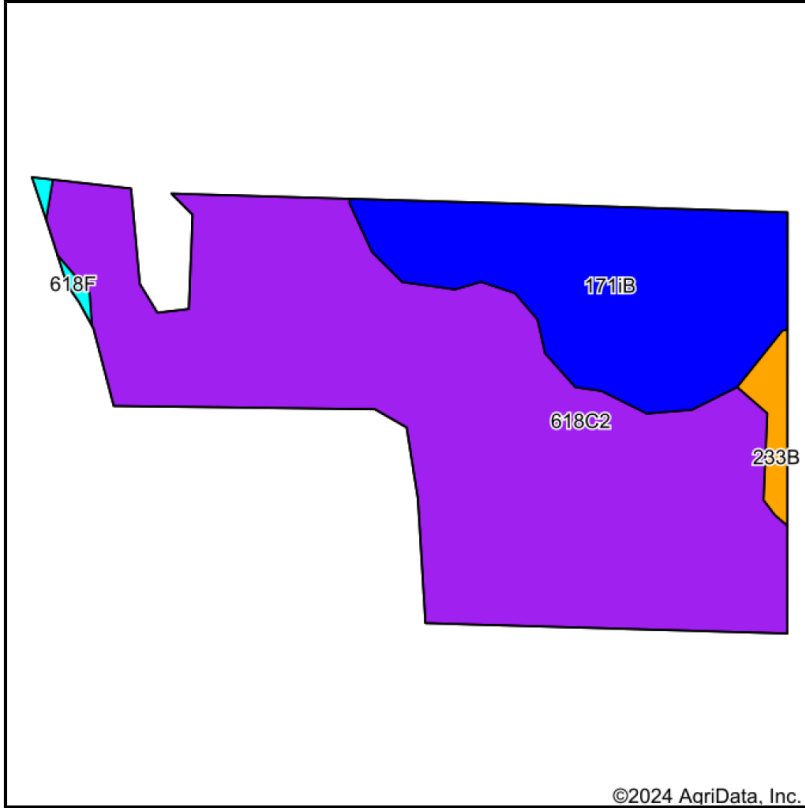

State: **Illinois**
 County: **Lee**
 Location: **3-37N-1E**
 Township: **Brooklyn**
 Acres: **15.6**
 Date: **8/15/2024**



Soils data provided by USDA and NRCS.

Area Symbol: IL103, Soil Area Version: 20							
Code	Soil Description	Acres	Percent of field	Il. State Productivity Index Legend	*Corn Bu/A	*Soybeans Bu/A	*Crop productivity index for optimum management
**618C2	Senachwine silt loam, 5 to 10 percent slopes, eroded	11.08	71.1%		**136	**44	**100
**1711B	Catlin silt loam, Illinois till plain, 2 to 5 percent slopes	4.12	26.4%		**185	**58	**137
**233B	Birkbeck silt loam, 2 to 5 percent slopes	0.33	2.1%		**165	**51	**121
**618F	Senachwine silt loam, 18 to 35 percent slopes	0.07	0.4%		**102	**33	**75
Weighted Average					149.4	47.8	110.1

Table: Optimum Crop Productivity Ratings for Illinois Soil EFOTG are sourced from Bulletin 811 calculated Map Unit Base Yield Indices, and adjusted (Adj) for slope, erosion, and surface texture. Publication Date: 02-08-2023

Crop yields and productivity (B811 EFOTG) are maintained at the following USDA web site: 2023 Illinois Soil Productivity and Yield Indices: <https://efotg.sc.egov.usda.gov/#/state/IL/documents/section=2&folder=52809>

* The flood/pond factor has been removed for B811 indexes and yields.

** Base indexes from Bulletin 811 adjusted for slope, erosion, and surface texture according to the Il. Soils EFOTG

ROOSTER AG' REALTY
 1100 S. County Line Rd
 PO Box 297
 Maple Park, IL 60151



Tyler Creath, Broker
 Email: tyler@roosterag.com
 Phone: 815.451.1152

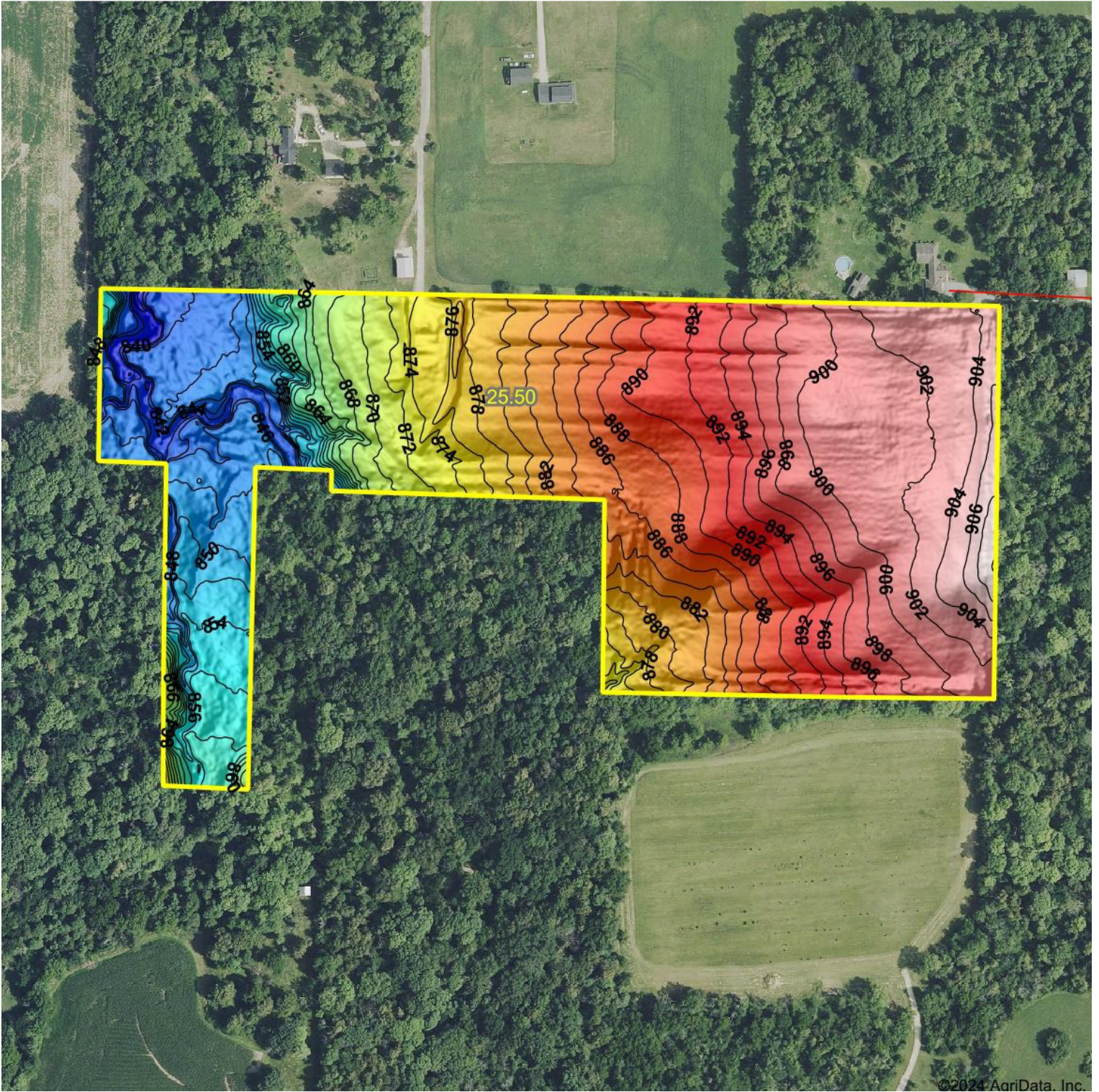

©2024 AgriData, Inc.

ROOSTER AG' REALTY
1100 S. County Line Rd
PO Box 297
Maple Park, IL 60151



Tyler Creath, Broker
Email: tyler@roosterag.com
Phone: 815.451.1152