

ROOSTER AG'

# REAL ESTATE

## *Lee County, IL*

**25.50± acres**



**\$8,960 Per Acre**

**ROOSTER AG' REALTY**  
1100 S. County Line Rd  
PO Box 297  
Maple Park, IL 60151

**Tyler Creath, Broker**  
Email: [tyler@roosterag.com](mailto:tyler@roosterag.com)  
Phone: 815.451.1152



# About the Property

The Compton 25 acre farm consists of a nice mix of income producing farmland and woods/rec land. The farm also features a 80x40 canvas building.

GROSS ACRES:	25.50±
TILLABLE ACRES:	15.60±
SOIL PI	110.1
ESTIMATED RE TAXES	\$791.92
PRICE PER ACRE	\$8,960

**This buildable 25 acre parcel offers endless potential!**  
Well located on the north side of Compton, IL, south of Route 30 & just west of 251.

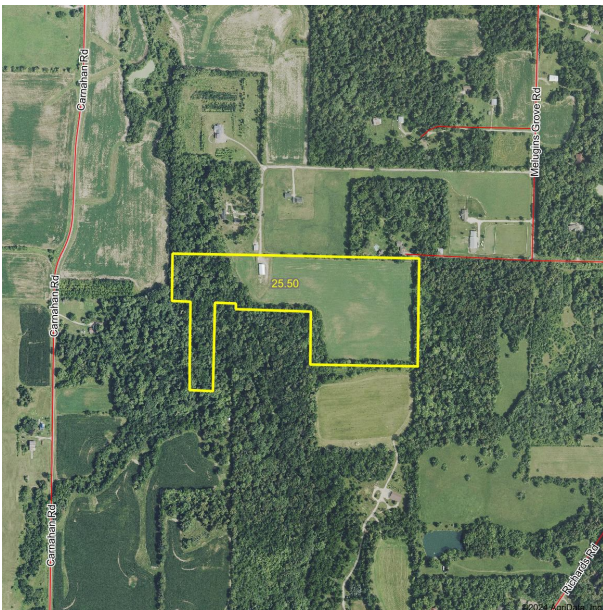

**Aerial drone footage of this property is available at:**

<https://youtu.be/KkWbgzQ3LXU>

**ROOSTER AG' REALTY**  
1100 S. County Line Rd  
PO Box 297  
Maple Park, IL 60151



**Tyler Creath, Broker**  
Email: [tyler@roosterag.com](mailto:tyler@roosterag.com)  
Phone: 815.451.1152

# BROOKLYN

SEE PAGE 28 T.37N.-R.1E.

page 54 for keyed parcels

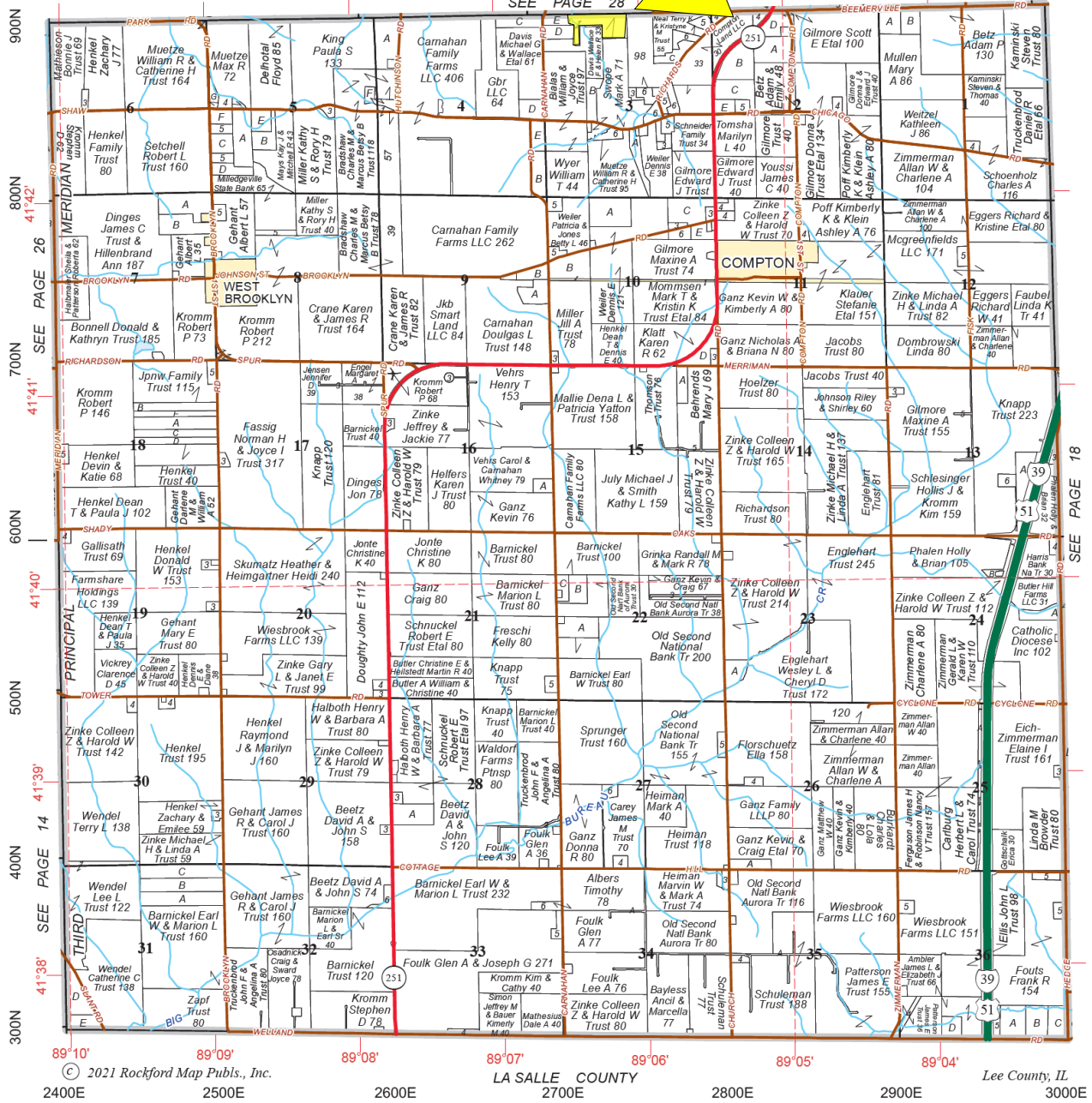

**ROOSTER AG' REALTY**  
1100 S. County Line Rd  
PO Box 297  
Maple Park, IL 60151



**Tyler Creath, Broker**  
Email: [tyler@roosterag.com](mailto:tyler@roosterag.com)  
Phone: 815.451.1152



**ROOSTER AG' REALTY**  
1100 S. County Line Rd  
PO Box 297  
Maple Park, IL 60151



**Tyler Creath, Broker**  
Email: [tyler@roosterag.com](mailto:tyler@roosterag.com)  
Phone: 815.451.1152

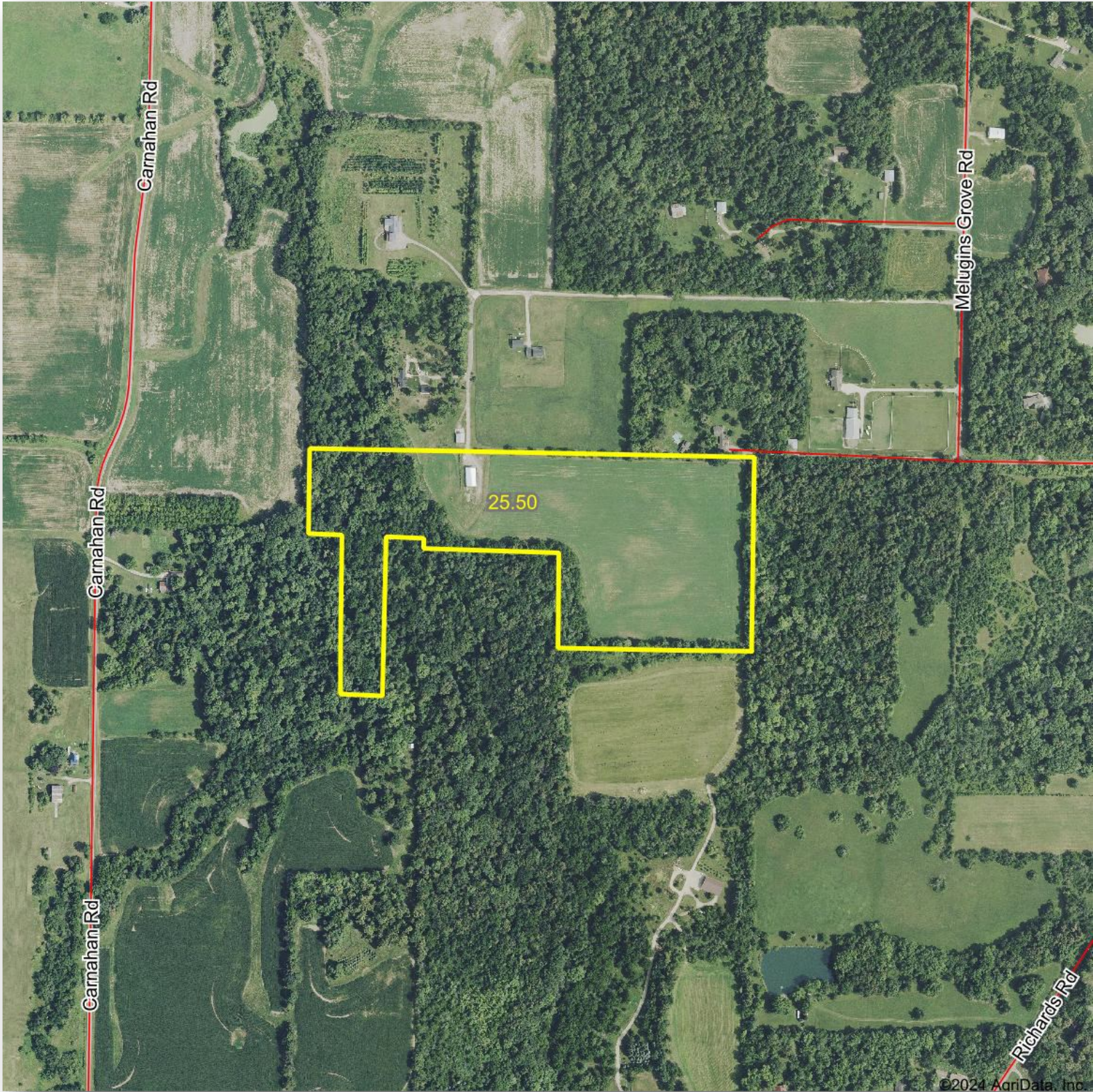

©2024 AgriData, Inc.

**ROOSTER AG' REALTY**  
1100 S. County Line Rd  
PO Box 297  
Maple Park, IL 60151



**Tyler Creath, Broker**  
Email: [tyler@roosterag.com](mailto:tyler@roosterag.com)  
Phone: 815.451.1152

## Soils Map

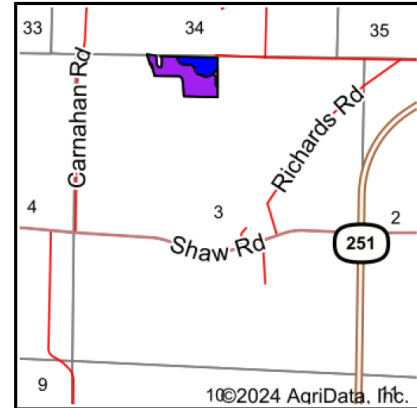
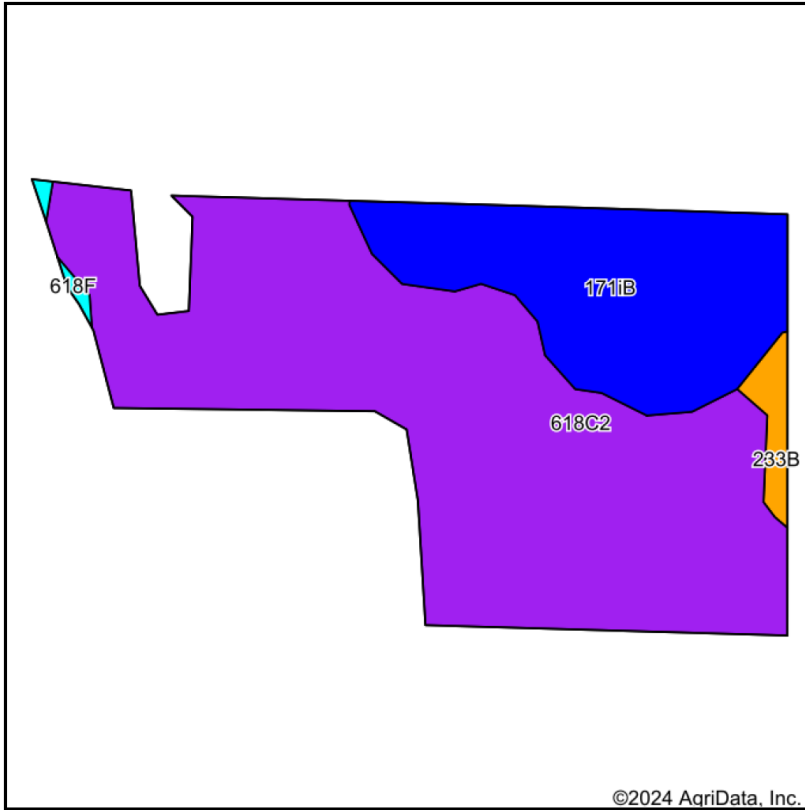

State: **Illinois**  
 County: **Lee**  
 Location: **3-37N-1E**  
 Township: **Brooklyn**  
 Acres: **15.6**  
 Date: **8/15/2024**



Soils data provided by USDA and NRCS.

Area Symbol: IL103, Soil Area Version: 20							
Code	Soil Description	Acres	Percent of field	Il. State Productivity Index Legend	*Corn Bu/A	*Soybeans Bu/A	*Crop productivity index for optimum management
**618C2	Senachwine silt loam, 5 to 10 percent slopes, eroded	11.08	71.1%		**136	**44	**100
**1711B	Catlin silt loam, Illinois till plain, 2 to 5 percent slopes	4.12	26.4%		**185	**58	**137
**233B	Birkbeck silt loam, 2 to 5 percent slopes	0.33	2.1%		**165	**51	**121
**618F	Senachwine silt loam, 18 to 35 percent slopes	0.07	0.4%		**102	**33	**75
Weighted Average					149.4	47.8	110.1

**Table: Optimum Crop Productivity Ratings for Illinois Soil EFOTG are sourced from Bulletin 811 calculated Map Unit Base Yield Indices, and adjusted (Adj) for slope, erosion, and surface texture.** Publication Date: 02-08-2023

Crop yields and productivity (B811 EFOTG) are maintained at the following USDA web site: 2023 Illinois Soil Productivity and Yield Indices: <https://efotg.sc.egov.usda.gov/#/state/IL/documents/section=2&folder=52809>

\* The flood/pond factor has been removed for B811 indexes and yields.

\*\* Base indexes from Bulletin 811 adjusted for slope, erosion, and surface texture according to the Il. Soils EFOTG

**ROOSTER AG' REALTY**  
 1100 S. County Line Rd  
 PO Box 297  
 Maple Park, IL 60151



**Tyler Creath, Broker**  
 Email: [tyler@roosterag.com](mailto:tyler@roosterag.com)  
 Phone: 815.451.1152

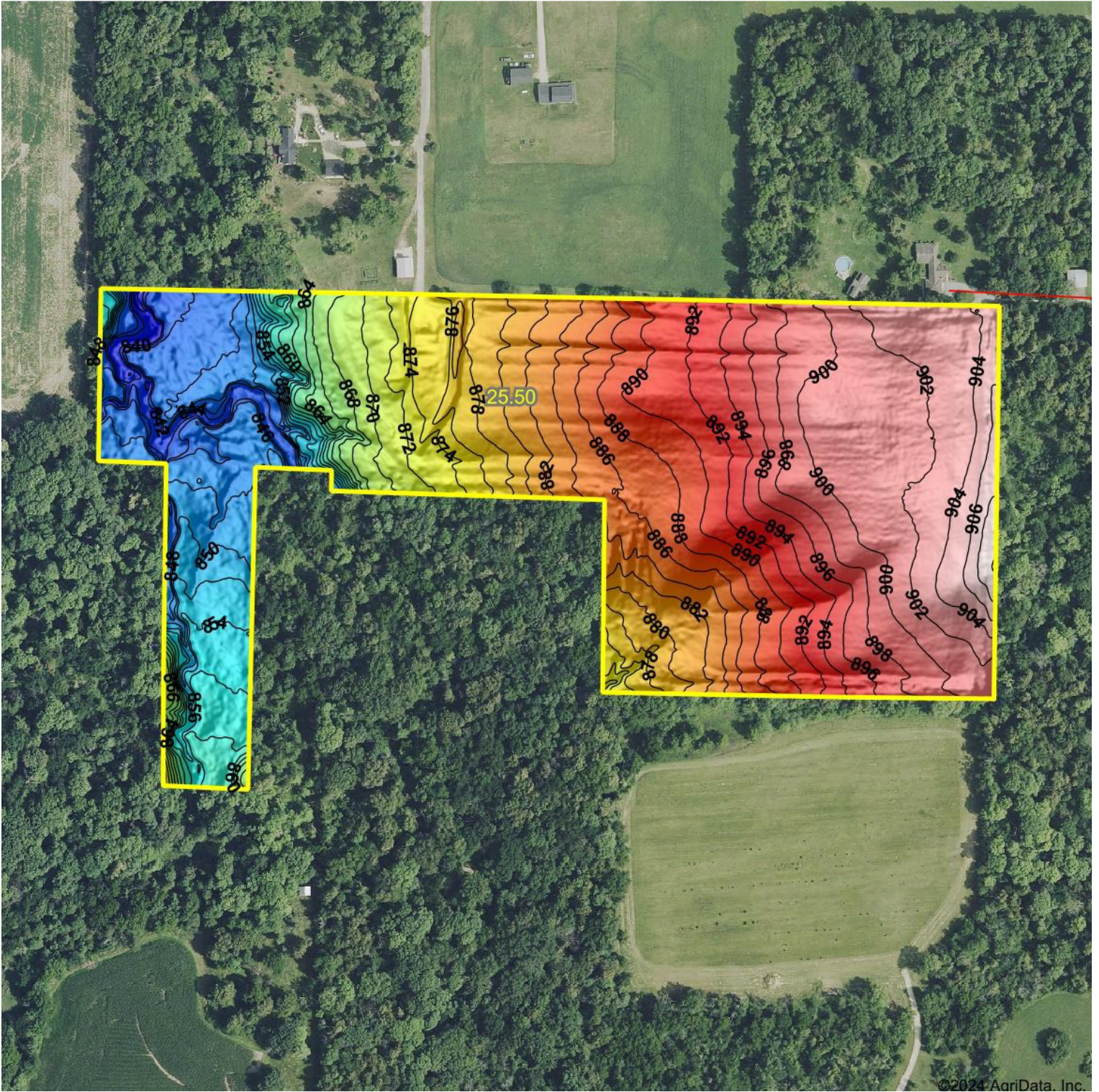

©2024 AgriData, Inc.

**ROOSTER AG' REALTY**  
1100 S. County Line Rd  
PO Box 297  
Maple Park, IL 60151



**Tyler Creath, Broker**  
Email: [tyler@roosterag.com](mailto:tyler@roosterag.com)  
Phone: 815.451.1152