

ROOSTER AG'

REAL ESTATE

DeKalb County, IL

80.00± acres

Clinton Twp



\$11,950 Per Acre

ROOSTER AG' REALTY
1100 S. County Line Rd
PO Box 297
Maple Park, IL 60151

Joe Ludwig, Broker
Email: roosteragrealty@aol.com
Phone: (630) 774-5887

About the Property

The Waterman 80 acres is a rare, well located & high quality farmland opportunity. Located south of Waterman on the north side of Bastian Road, just west of Route 23.



GROSS ACRES:	80.00±
TILLABLE ACRES:	48.89±
CRP ACRES:	29.60
CRP INCOME:	\$385.78
SOIL PI	142.7
ESTIMATED RE TAXES	\$4,802.62
PRICE PER ACRE	\$11,950

Rare Legacy Farm Opportunity—80.00 acre parcel with high quality soils.

Aerial drone footage of this property is available at: <https://youtu.be/dKAemiJYRT0>

ROOSTER AG' REALTY
1100 S. County Line Rd
PO Box 297
Maple Park, IL 60151



Joe Ludwig, Broker
Email: roosteragrealty@aol.com
Phone: (630) 774-5887

Refer to page 55 for keyed parcels

CLINTON

T.38N.-R.4E.

SEE PAGE 26

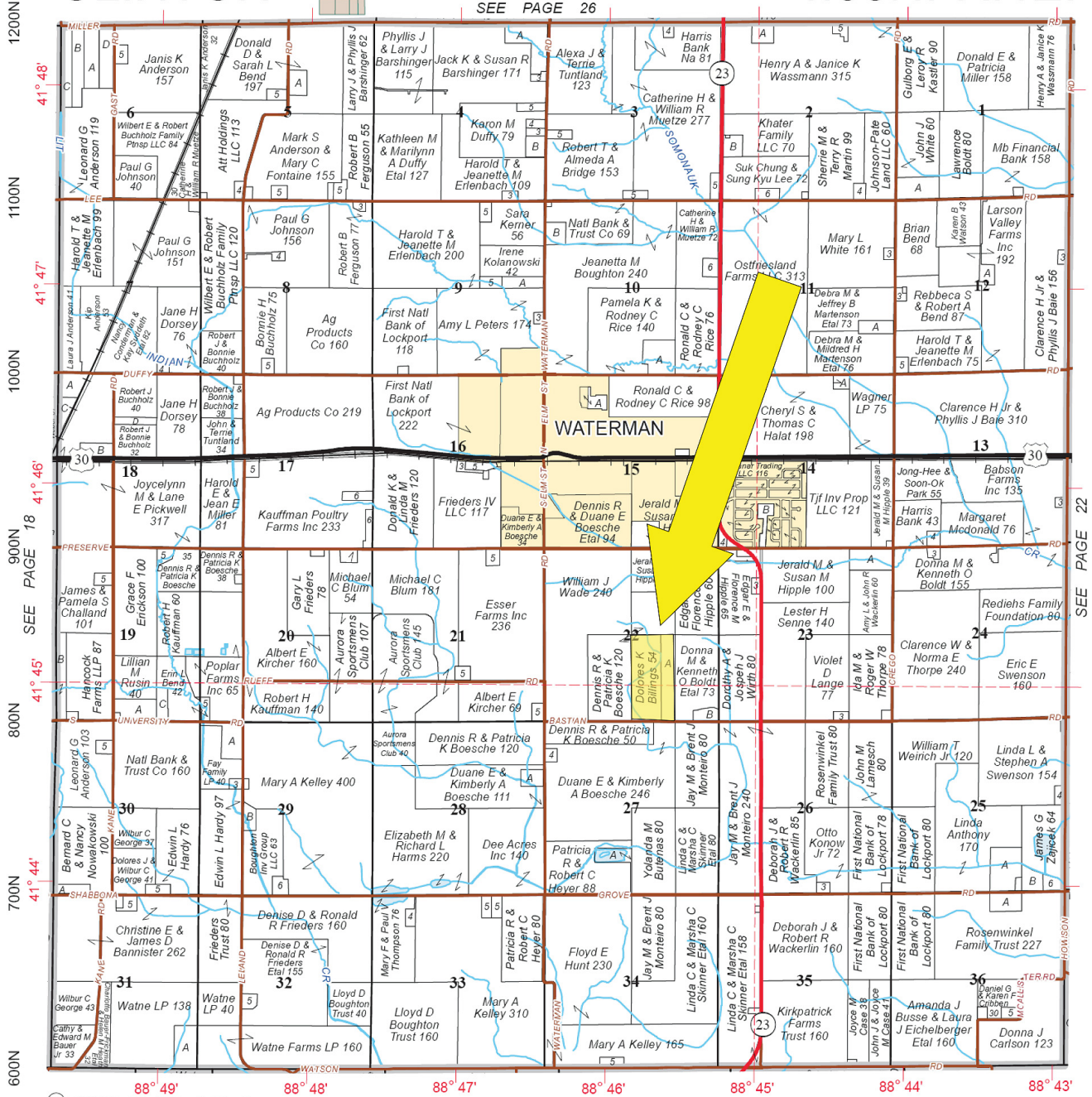

© 2020 Rockford Map Publs., Inc.
SEE PAGE 8 | 600E

SEE PAGE 10

DeKalb County, IL

700E 800E 900E 1000E 1100E 1200E

ROOSTER AG' REALTY
 1100 S. County Line Rd
 PO Box 297
 Maple Park, IL 60151



Joe Ludwig, Broker
 Email: roosteragrealty@aol.com
 Phone: (630) 774-5887



ROOSTER AG' REALTY
1100 S. County Line Rd
PO Box 297
Maple Park, IL 60151



Joe Ludwig, Broker
Email: roosteragrealty@aol.com
Phone: (630) 774-5887

Soils Map

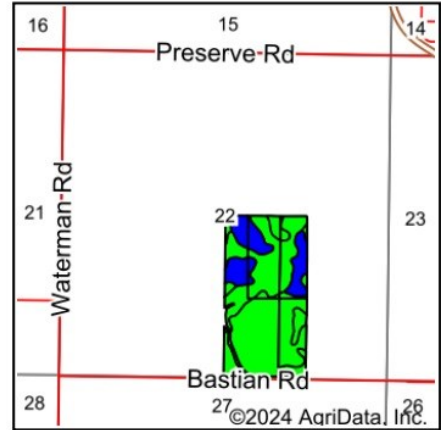
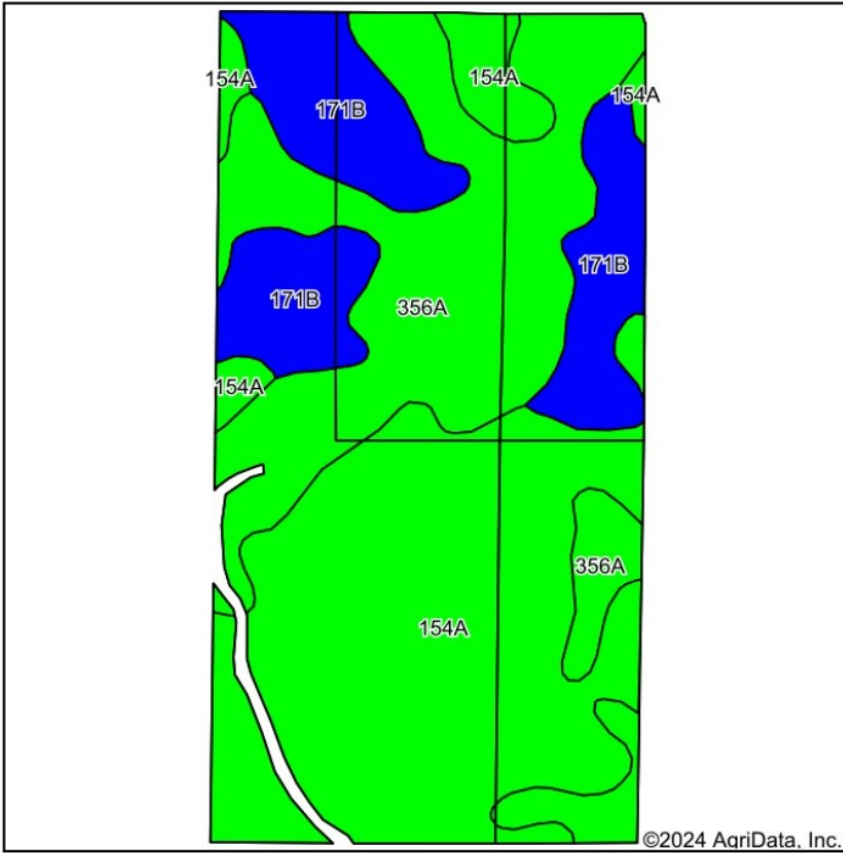

State: **Illinois**
 County: **DeKalb**
 Location: **22-38N-4E**
 Township: **Clinton**
 Acres: **78.49**
 Date: **8/8/2024**



Soils data provided by USDA and NRCS.

©2024 AgriData, Inc.

Area Symbol: IL037, Soil Area Version: 18

Code	Soil Description	Acres	Percent of field	Il. State Productivity Index Legend	*Corn Bu/A	*Soybeans Bu/A	*Crop productivity index for optimum management
154A	Flanagan silt loam, 0 to 2 percent slopes	36.53	46.5%		194	63	144
**356A	Elpaso silty clay loam, 0 to 2 percent slopes	26.97	34.4%		**195	**63	**144
**171B	Catlin silt loam, 2 to 5 percent slopes	14.99	19.1%		**185	**58	**137
Weighted Average					192.6	62	142.7

Table: Optimum Crop Productivity Ratings for Illinois Soil EFOTG are sourced from Bulletin 811 calculated Map Unit Base Yield Indices, and adjusted (Adj) for slope, erosion, and surface texture. Publication Date: 02-08-2023

Crop yields and productivity (B811 EFOTG) are maintained at the following USDA web site: 2023 Illinois Soil Productivity and Yield Indices: <https://efotg.sc.egov.usda.gov/#/state/IL/documents/section=2&folder=52809>

* The flood/pond factor has been removed for B811 indexes and yields.

** Base indexes from Bulletin 811 adjusted for slope, erosion, and surface texture according to the Il. Soils EFOTG

ROOSTER AG' REALTY
 1100 S. County Line Rd
 PO Box 297
 Maple Park, IL 60151



Joe Ludwig, Broker
 Email: roosteragrealty@aol.com
 Phone: (630) 774-5887

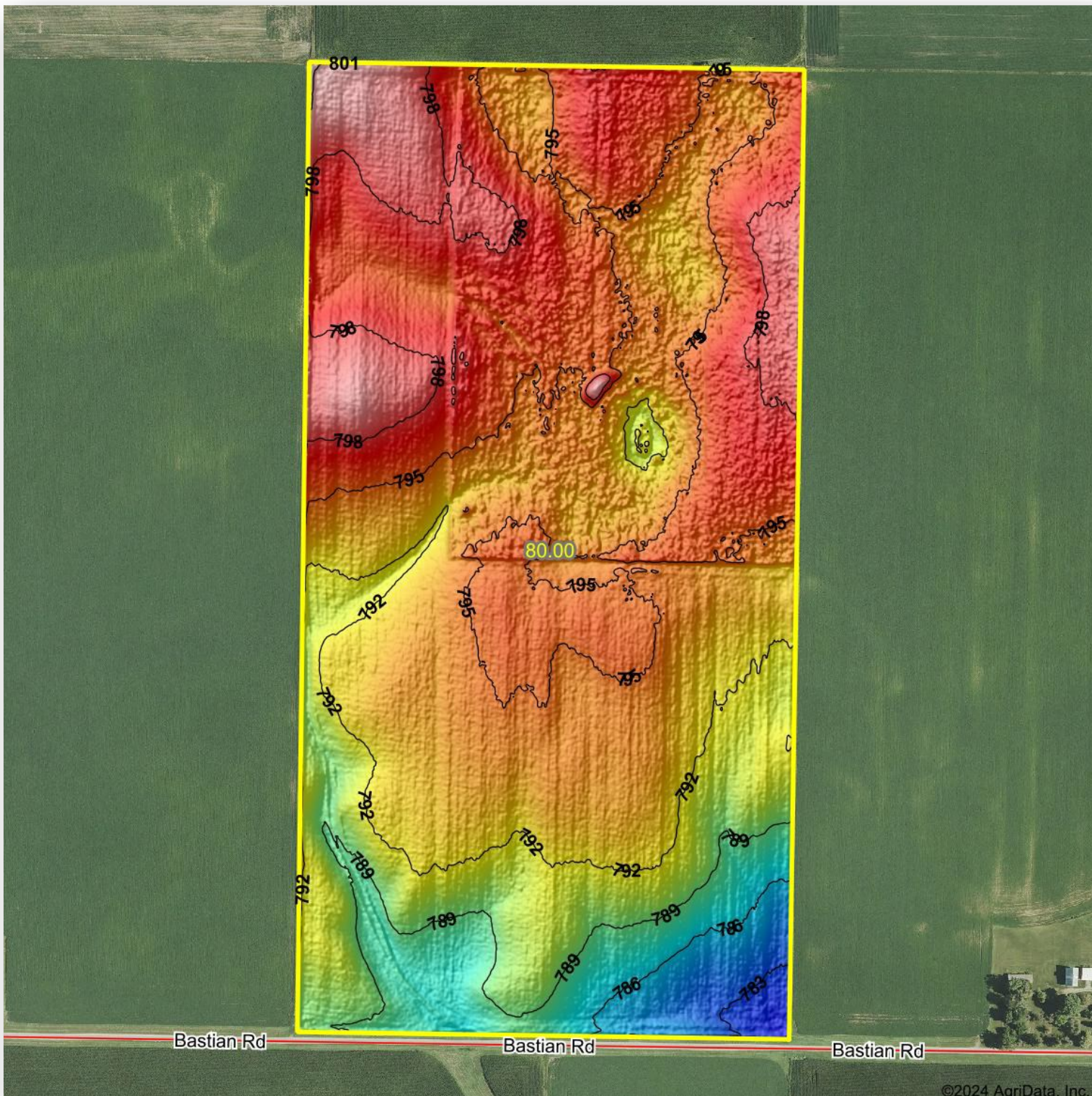

ROOSTER AG' REALTY
1100 S. County Line Rd
PO Box 297
Maple Park, IL 60151



Joe Ludwig, Broker
Email: roosteragrealty@aol.com
Phone: (630) 774-5887