

ROOSTER AG

REAL ESTATE

Kendall County, IL

139.38± acres



\$13,200 Per Acre

ROOSTER AG' REALTY
1100 S. County Line Rd
PO Box 297
Maple Park, IL 60151

Dalton Jahntz
Broker
Email: dalton@roosterag.com
Phone: 630.525.1431

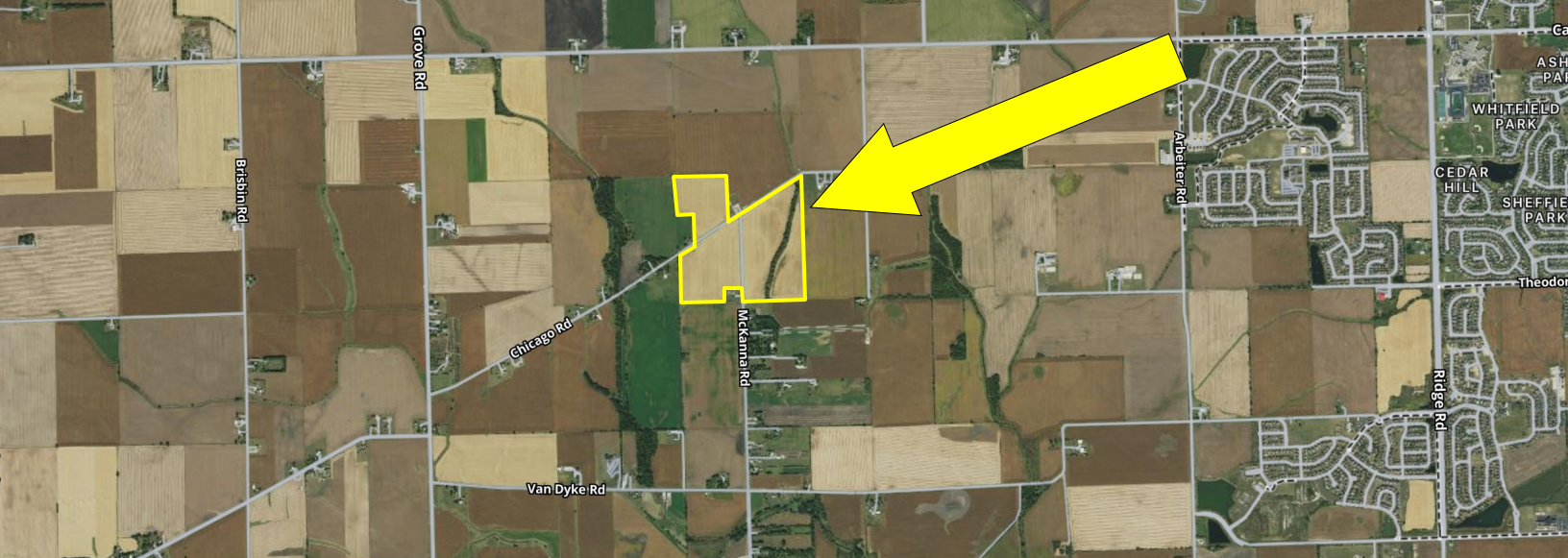

About the Property

The Chicago Road Farm is annexed into the City of Joliet, IL with road frontage along Chicago Road & McKenna Road.



| | |
|--------------------|------------|
| GROSS ACRES: | 139.38± |
| TILLABLE ACRES: | 125.81± |
| SOIL PI | 126.7 |
| ESTIMATED RE TAXES | \$5,479.94 |
| PRICE PER ACRE | \$14,500 |

Limited Time Farmland Opportunity.
 Good Soils with a soil PI of 126.7
 Mostly Tillable with excellent farm rental income potential.

See the following link for the drone footage of the property: <https://youtu.be/sVtxpILiU3Y>

ROOSTER AG' REALTY
 1100 S. County Line Rd
 PO Box 297
 Maple Park, IL 60151



Dalton Jahntz
 Broker
 Email: dalton@roosterag.com
 Phone: 630.525.1431

NA-AU-SAY

T.36N.-R.8E.

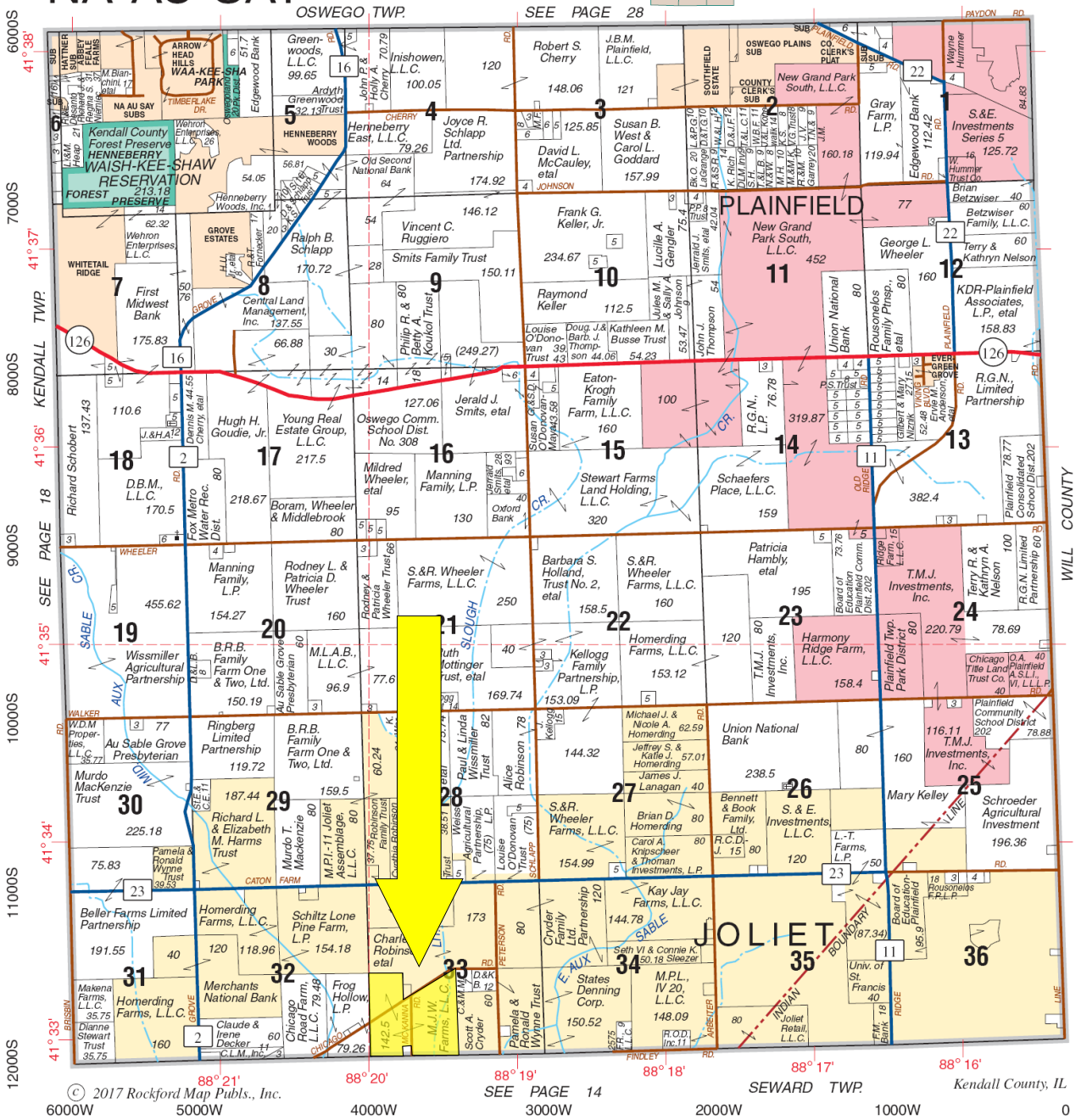

ROOSTER AG' REALTY
1100 S. County Line Rd
PO Box 297
Maple Park, IL 60151



Dalton Jahntz
Broker
Email: dalton@roosterag.com
Phone: 630.525.1431

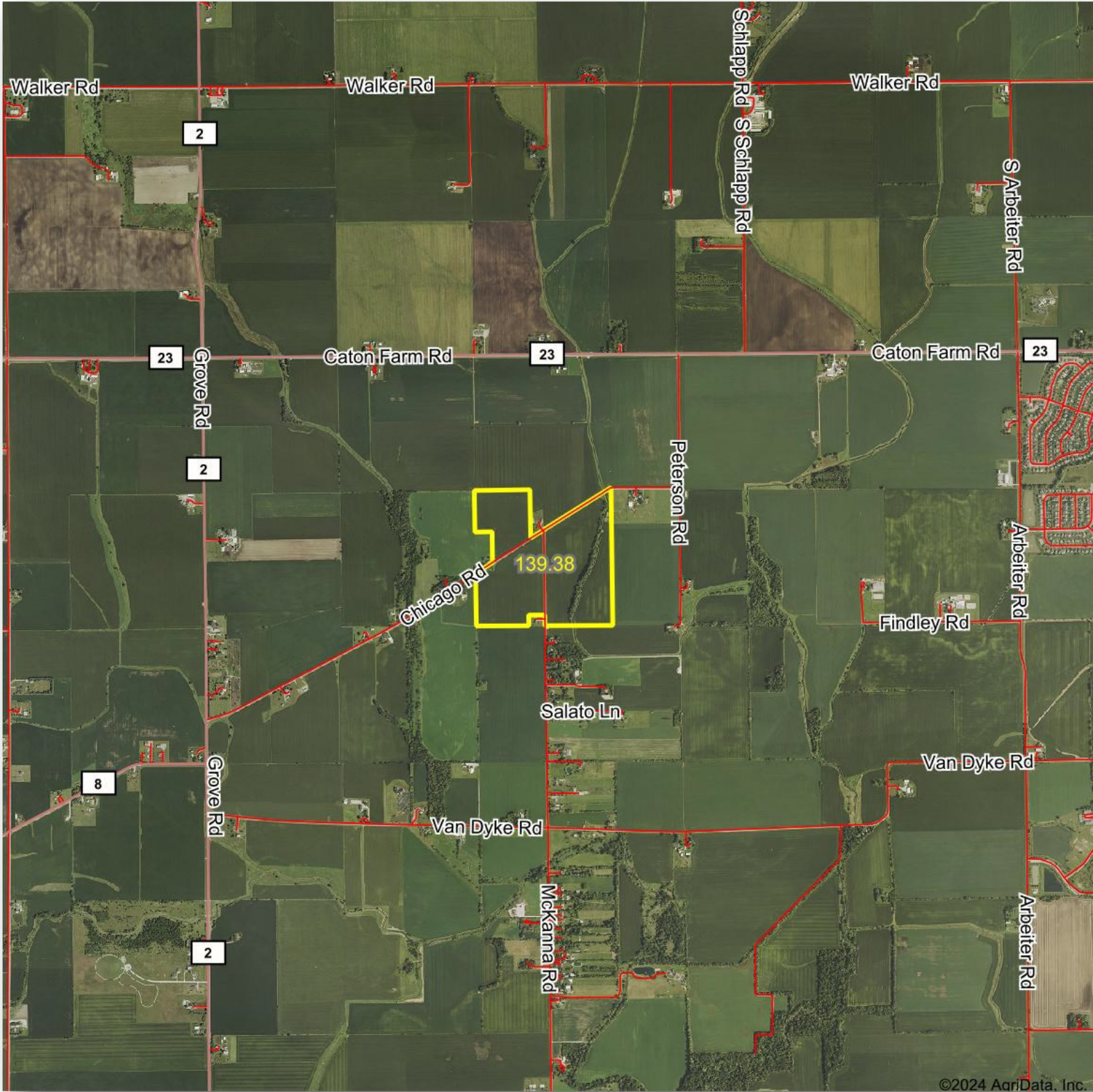

©2024 AgriData, Inc.

ROOSTER AG' REALTY
1100 S. County Line Rd
PO Box 297
Maple Park, IL 60151



Dalton Jahntz
Broker
Email: dalton@roosterag.com
Phone: 630.525.1431



ROOSTER AG' REALTY
1100 S. County Line Rd
PO Box 297
Maple Park, IL 60151



Dalton Jahntz
Broker
Email: dalton@roosterag.com
Phone: 630.525.1431

Soils Map

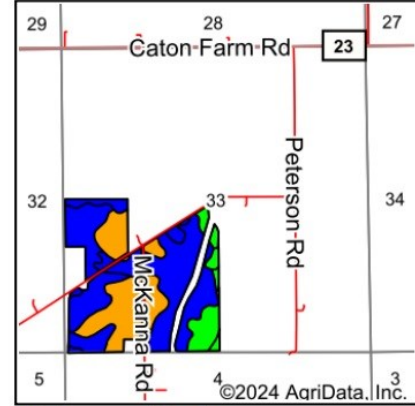
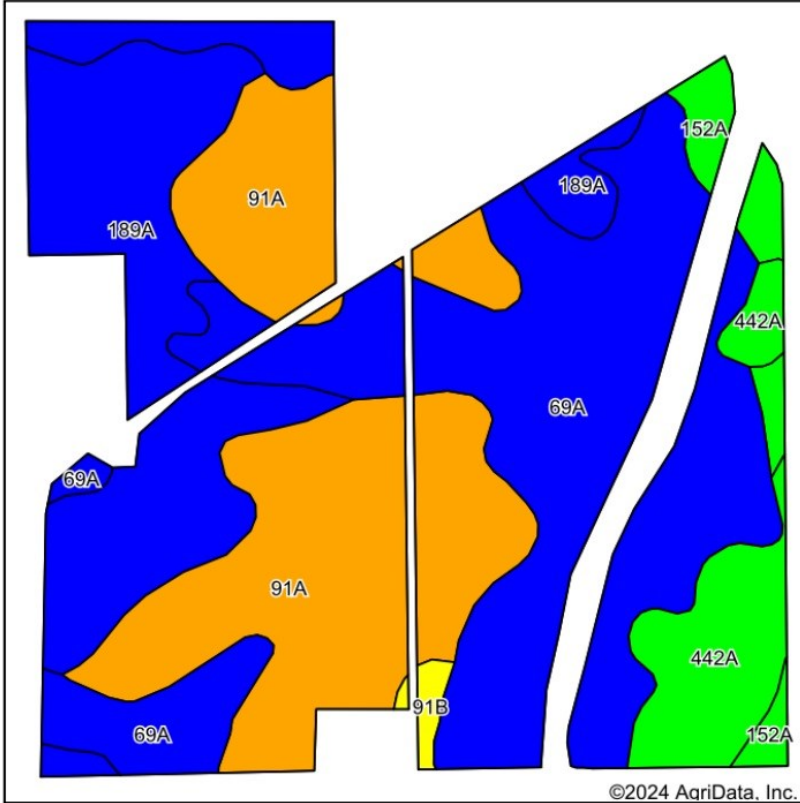

State: Illinois
 County: Kendall
 Location: 33-36N-8E
 Township: Na-Au-Say
 Acres: 125.81
 Date: 6/11/2024



Soils data provided by USDA and NRCS.

Area Symbol: IL093, Soil Area Version: 20

| Code | Soil Description | Acres | Percent of field | Il. State Productivity Index Legend | *Corn Bu/A | *Soybeans Bu/A | *Crop productivity index for optimum management |
|-------------------------|--|-------|------------------|-------------------------------------|--------------|----------------|---|
| **69A | Milford silty clay loam, 0 to 2 percent slopes | 49.43 | 39.3% | | **171 | **57 | **128 |
| **91A | Swygart silty clay loam, 0 to 2 percent slopes | 36.13 | 28.7% | | **158 | **52 | **118 |
| 189A | Martinton silt loam, 0 to 2 percent slopes | 26.33 | 20.9% | | 173 | 57 | 130 |
| 442A | Mundelein silt loam, 0 to 2 percent slopes | 9.10 | 7.2% | | 188 | 60 | 138 |
| **152A | Drummer silty clay loam, 0 to 2 percent slopes | 3.99 | 3.2% | | **195 | **63 | **144 |
| **91B | Swygart silty clay loam, 2 to 4 percent slopes | 0.83 | 0.7% | | **156 | **51 | **117 |
| Weighted Average | | | | | 169.6 | 55.9 | 126.7 |

Table: Optimum Crop Productivity Ratings for Illinois Soil EFOTG are sourced from Bulletin 811 calculated Map Unit Base Yield Indices, and adjusted (Adj) for slope, erosion, and surface texture. Publication Date: 02-08-2023

Crop yields and productivity (B811 EFOTG) are maintained at the following USDA web site: 2023 Illinois Soil Productivity and Yield Indices: <https://efotg.sc.egov.usda.gov/#/state/IL/documents/section=2&folder=52809>

* The flood/pond factor has been removed for B811 indexes and yields.

** Base indexes from Bulletin 811 adjusted for slope, erosion, and surface texture according to the Il. Soils EFOTG

ROOSTER AG' REALTY
 1100 S. County Line Rd
 PO Box 297
 Maple Park, IL 60151



Dalton Jahntz
 Broker
 Email: dalton@roosterag.com
 Phone: 630.525.1431

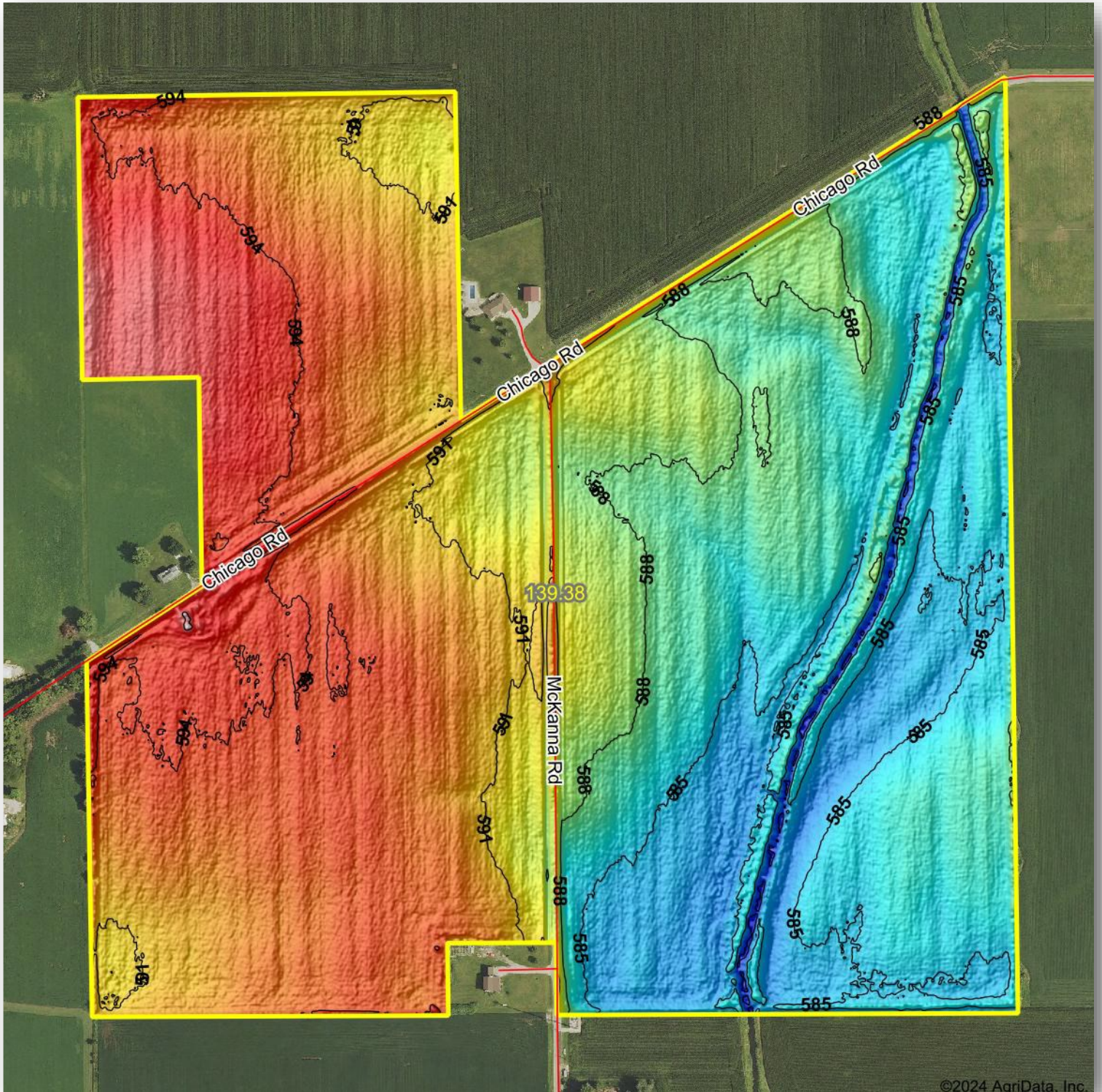

ROOSTER AG' REALTY
1100 S. County Line Rd
PO Box 297
Maple Park, IL 60151



Dalton Jahntz
Broker
Email: dalton@roosterag.com
Phone: 630.525.1431